Arr. Arne Dich - 2017 - 2023

Gabriellas Sang - 2023 version

Musik: Stefan Nilsson
Tekst: Py Bäckman

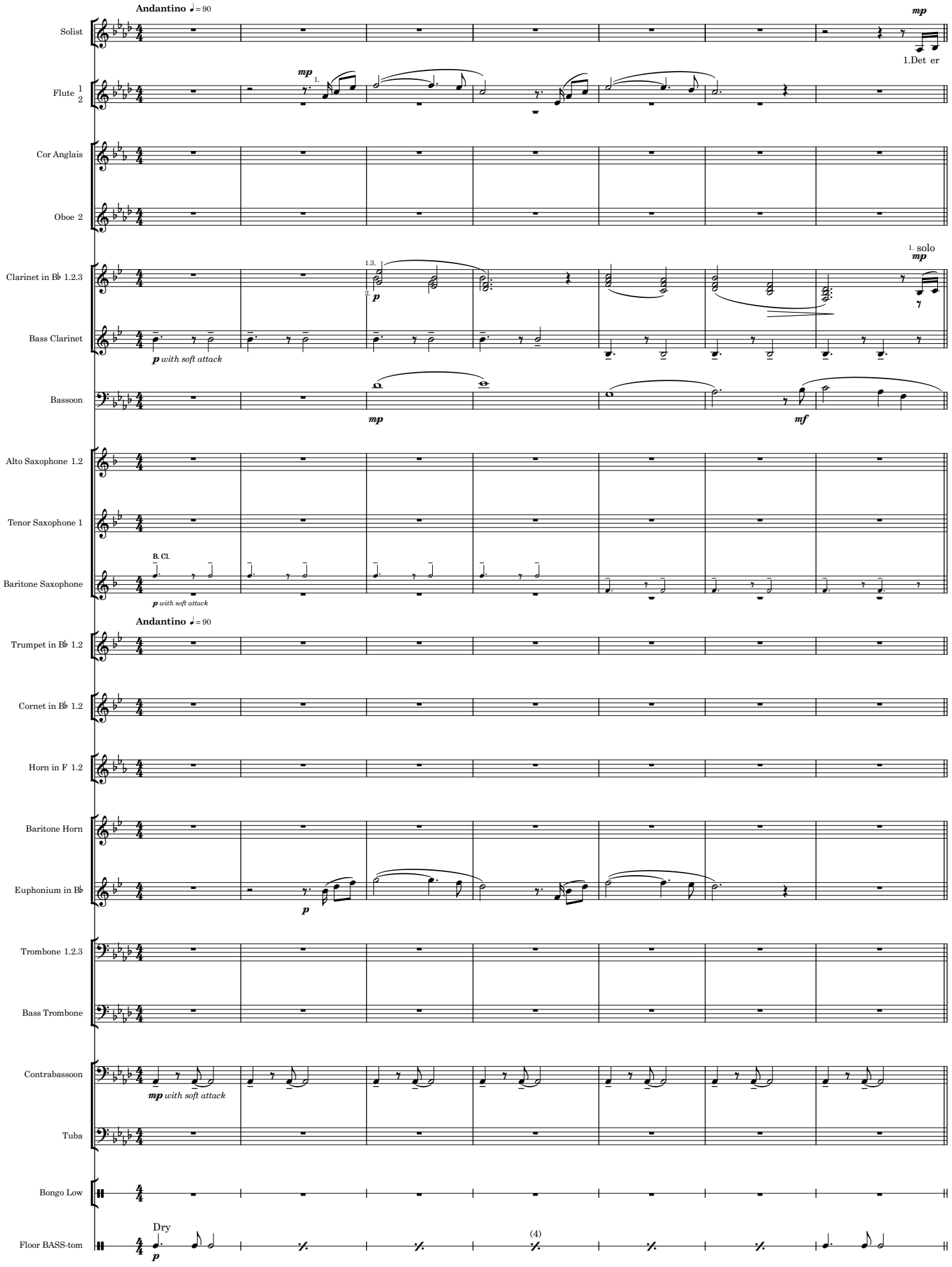

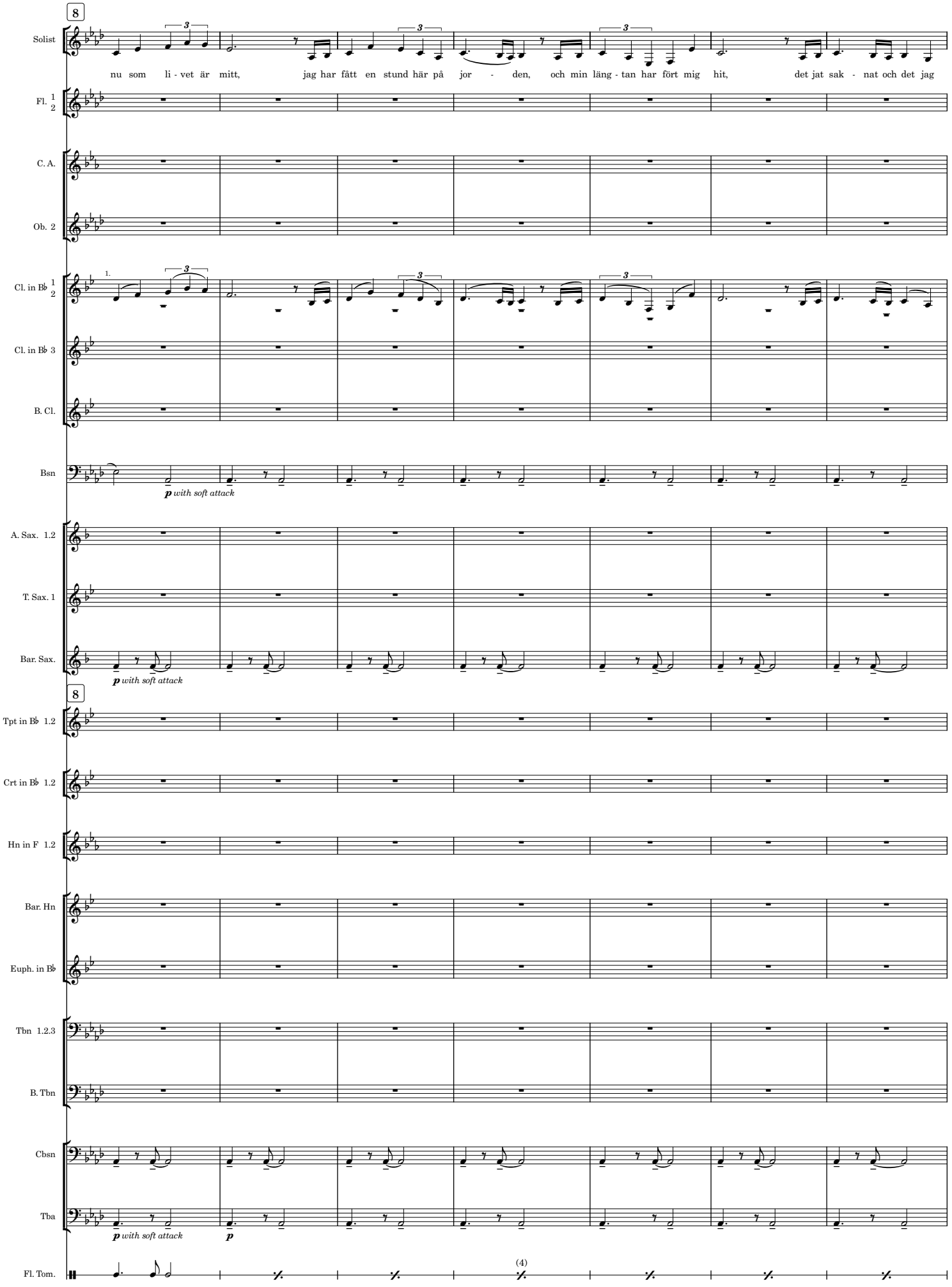
8
Solist
nu som li - vet är mitt, jag har fått en stund här på jor - den, och min läng - tan har fört mig hit, det jat sak - nat och det jag
Fl. 1 2
C. A.
Ob. 2
1.
Cl. in B♭ 1 2
Cl. in B♭ 3
B. Cl.
Bsn
p with soft attack
A. Sax. 1.2
T. Sax. 1
Bar. Sax.
p with soft attack
8
Tpt in B♭ 1.2
Crt in B♭ 1.2
Hn in F 1.2
Bar. Hn
Euph. in B♭
Tbn 1.2.3
B. Tbn
Cbsn
Tba
p with soft attack
p
Fl. Tom.

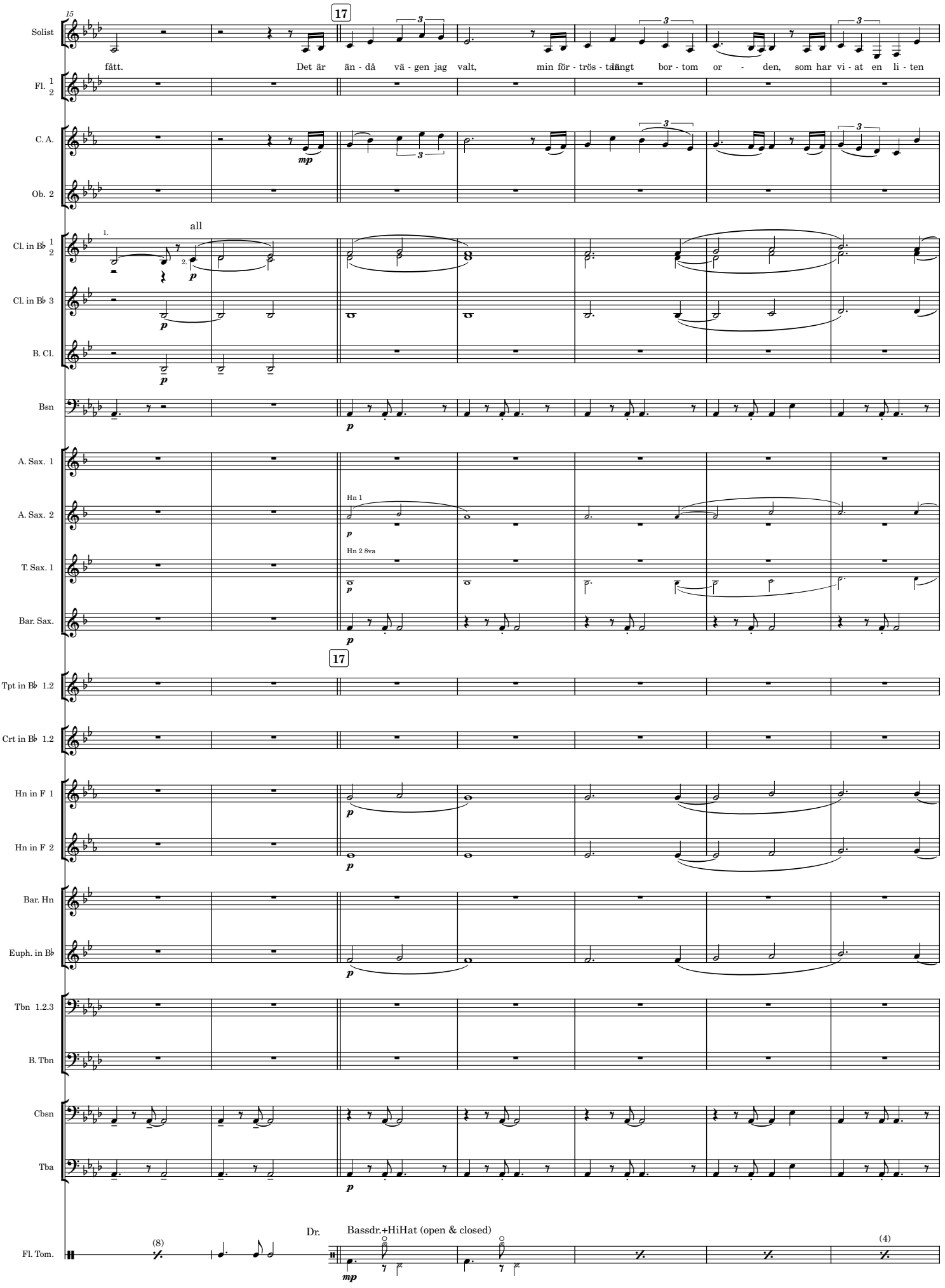
15
17
Solist
fått. Det är än - då vä - gen jag valt, min för - trös - tan längt bor - tom or - den, som har vi - at en li - ten
Fl. 1 2
C. A.
mp
Ob. 2
all
Cl. in B♭ 1 2
Cl. in B♭ 3
B. Cl.
Bsn
p
A. Sax. 1
A. Sax. 2
Hn 1
T. Sax. 1
Hn 2 8va
Bar. Sax.
Tpt in B♭ 1.2
Crt in B♭ 1.2
Hn in F 1
Hn in F 2
Bar. Hn
Euph. in B♭
Tbn 1.2.3
B. Tbn
Cbsn
Tba
Fl. Tom.
(8)
Dr.
Bassdr.+HiHat (open & closed)
(4)

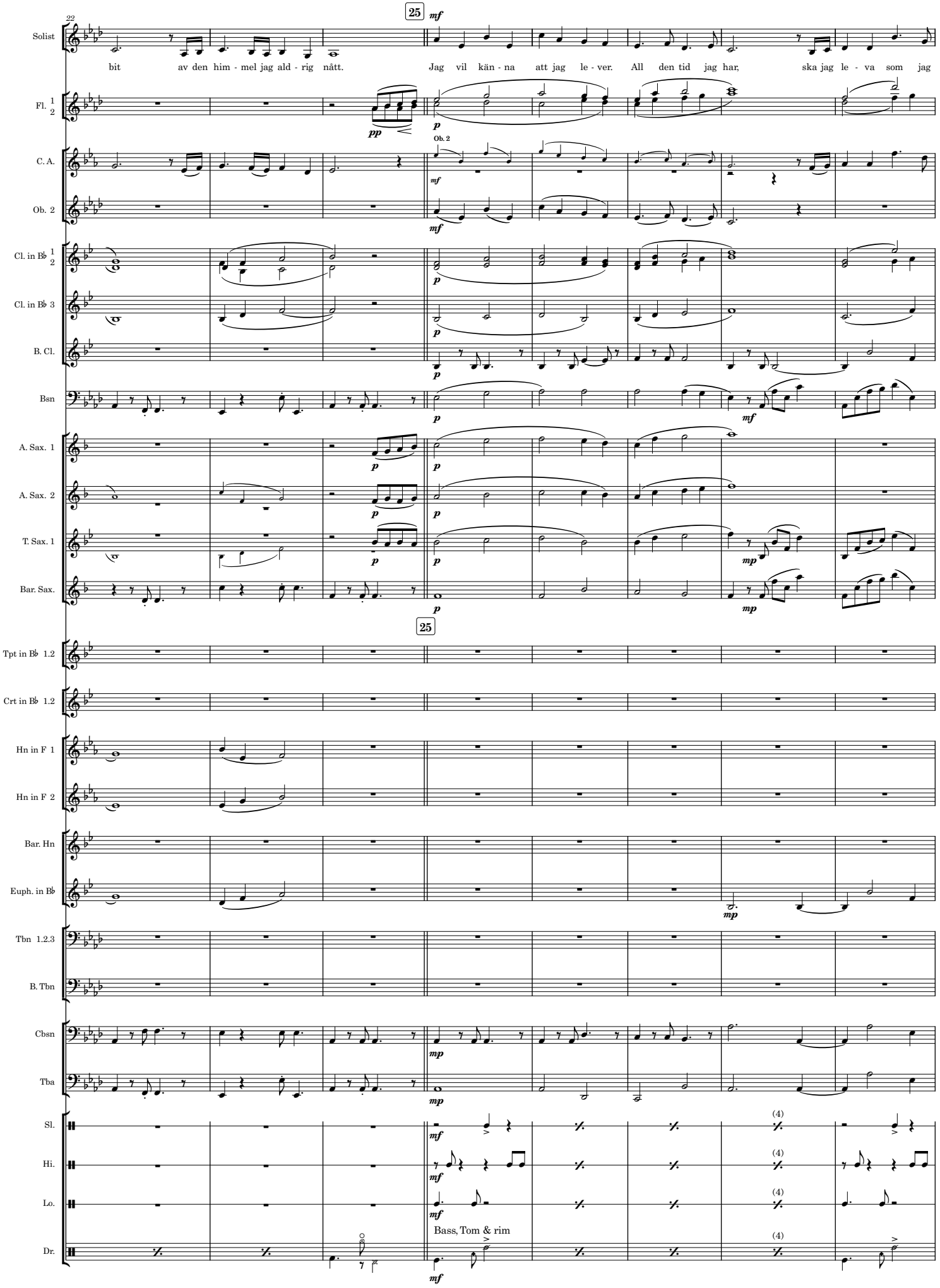
22
25
Solist
bit av den him - mel jag ald - rig nått.
Jag vil kän - na att jag le - ver. All den tid jag har, ska jag le - va som jag
Fl. 1 2
C. A.
Ob. 2
Cl. in B♭ 1 2
Cl. in B♭ 3
B. Cl.
Bsn
A. Sax. 1
A. Sax. 2
T. Sax. 1
Bar. Sax.
Tpt in B♭ 1.2
Crt in B♭ 1.2
Hn in F 1
Hn in F 2
Bar. Hn
Euph. in B♭
Tbn 1.2.3
B. Tbn
Cbsn
Tba
Sl.
Hi.
Lo.
Dr.
Bass, Tom & rim

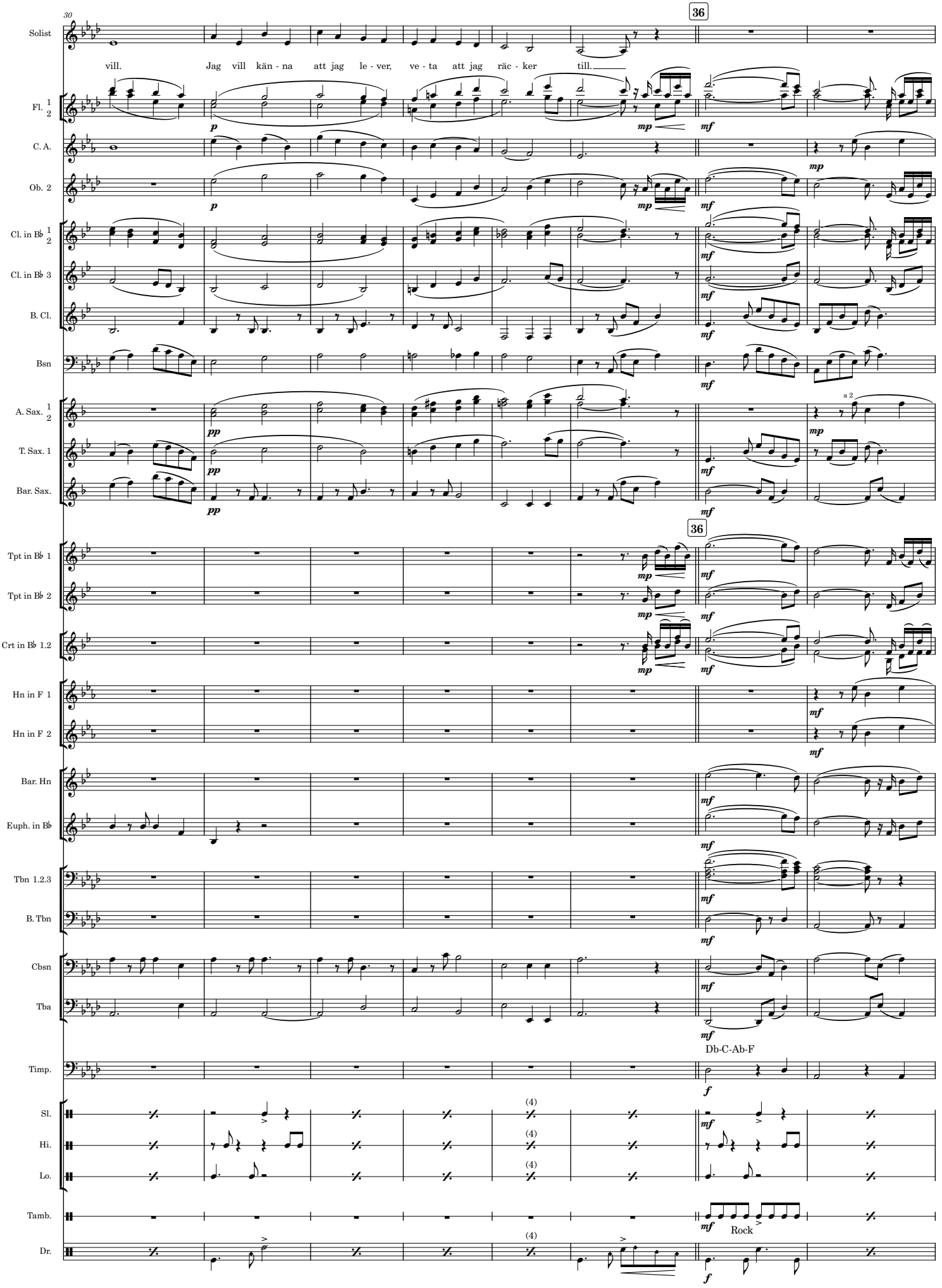
30
36
Solist
vill. Jag vill kän - na att jag le - ver, ve - ta att jag räc - ker till.
Fl. 1 2
C. A.
Ob. 2
Cl. in B♭ 1 2
Cl. in B♭ 3
B. Cl.
Bsn
A. Sax. 1 2
a 2
T. Sax. 1
Bar. Sax.
Tpt in B♭ 1
Tpt in B♭ 2
Crt in B♭ 1.2
Hn in F 1
Hn in F 2
Bar. Hn
Euph. in B♭
Tbn 1.2.3
B. Tbn
Cbsn
Tba
Db-C-Ab-F
Timp.
Sl.
Hi.
Lo.
Tamb.
Rock
Dr.

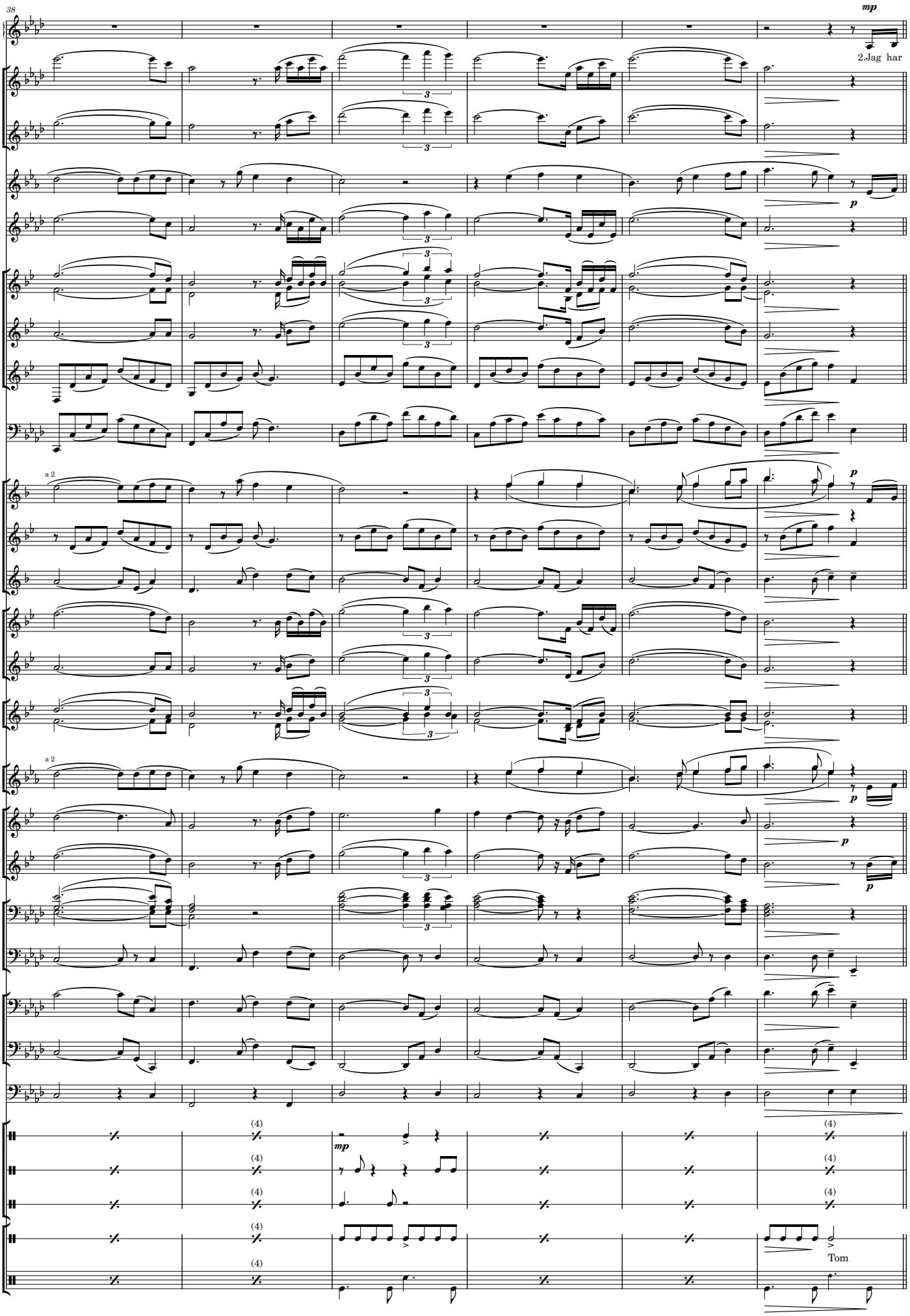
38
Solist
mp
2.Jag har
Fl. 1
Fl. 2
C. A.
p
Ob. 2
Cl. in B♭ 1 3
Cl. in B♭ 2
B. Cl.
Bsn
a 2
A. Sax. 1.2
T. Sax. 1
Bar. Sax.
Tpt in B♭ 1
Tpt in B♭ 2
Crt in B♭ 1 2
Hn in F 1.2
Bar. Hn
Euph. in B♭
Tbn 1.2 3
B. Tbn
Cbsn
Tba
Timp.
Sl.
Hi.
Lo.
Tamb.
Tom
Dr.

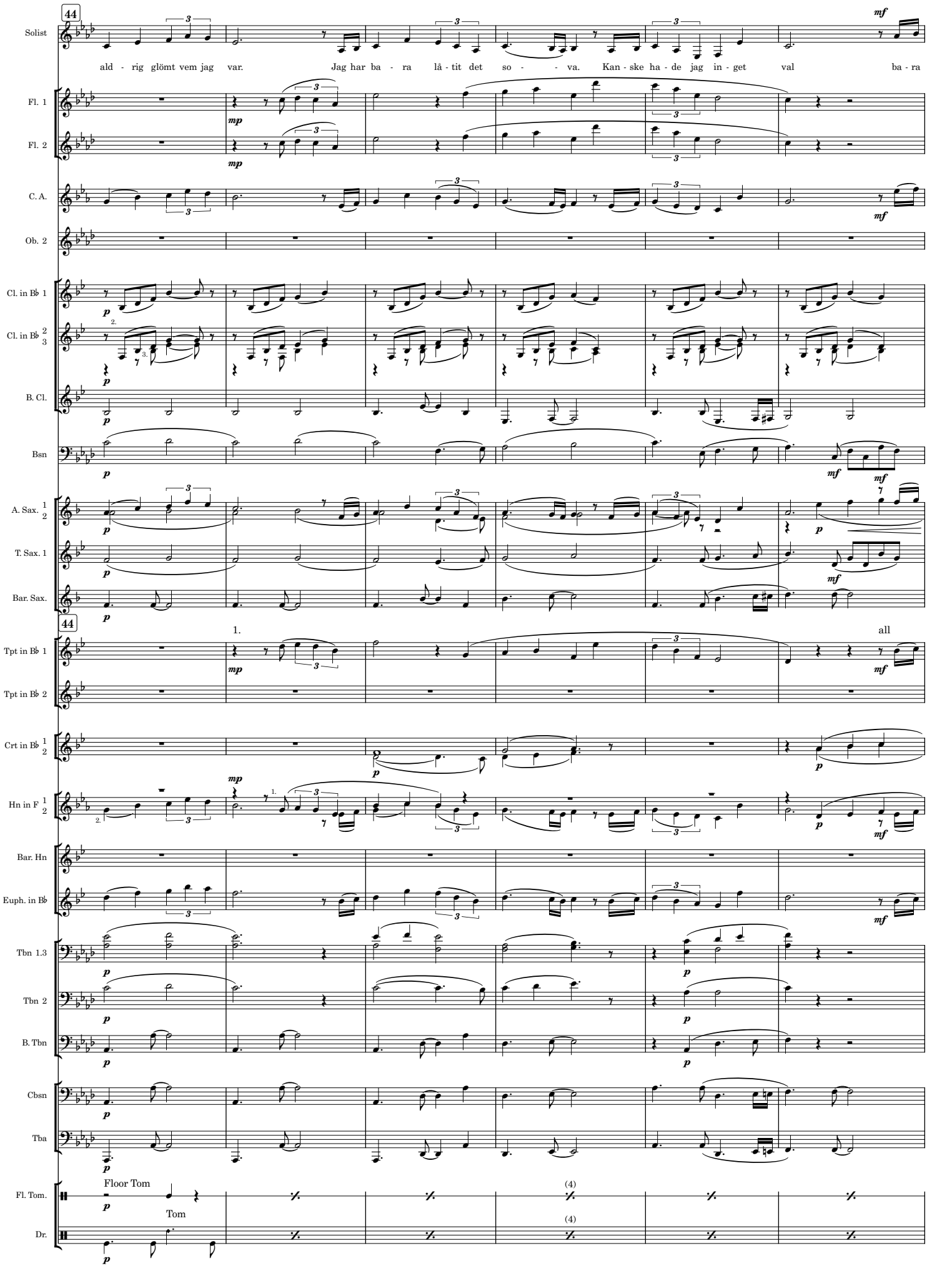
44
Solist
ald - rig glömt vem jag var. Jag har ba - ra lå - tit det so - - va. Kan - ske ha - de jag in - get val ba - ra
Fl. 1
Fl. 2
C. A.
Ob. 2
Cl. in B♭ 1
Cl. in B♭ 2 3
B. Cl.
Bsn
A. Sax. 1 2
T. Sax. 1
Bar. Sax.
44
1.
all
Tpt in B♭ 1
Tpt in B♭ 2
Crt in B♭ 1 2
Hn in F 1 2
Bar. Hn
Euph. in B♭
Tbn 1.3
Tbn 2
B. Tbn
Cbsn
Tba
Floor Tom
Tom
Fl. Tom.
Dr.

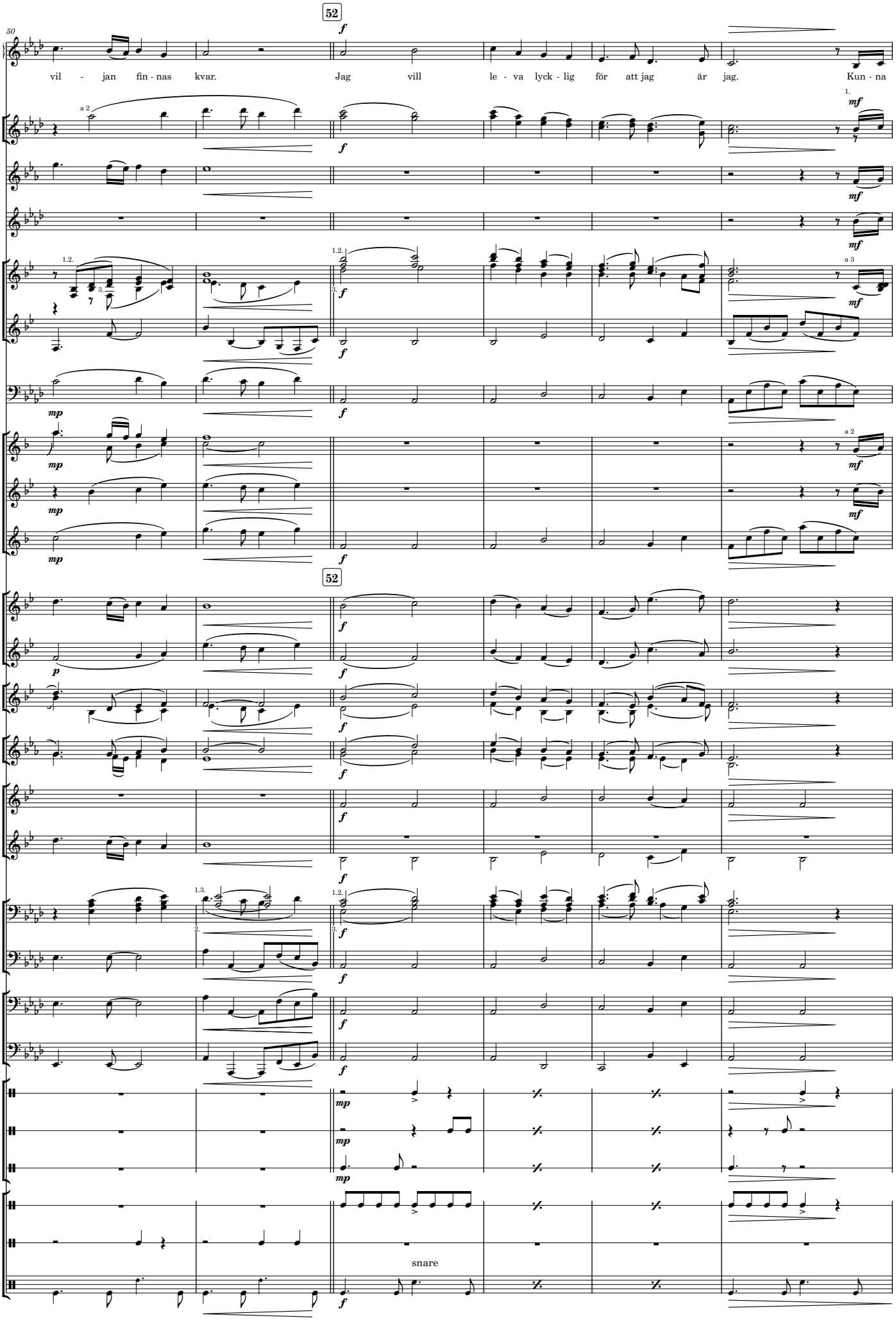
52
Solist
vil - jan fin - nas kvar. Jag vill le - va lyck - lig för att jag är jag. Kun - na
Fl. 1.2
C. A.
Ob. 2
Cl. in B♭ 1.2 3
B. Cl.
Bsn
A. Sax. 1 2
T. Sax. 1
Bar. Sax.
Tpt in B♭ 1
Tpt in B♭ 2
Crt in B♭ 1 2
Hn in F 1 2
Bar. Hn
Euph. in B♭
Tbn 1 2.3
B. Tbn
Cbsn
Tba
Sl.
Hi.
Lo.
Tamb.
Fl. Tom.
snare
Dr.

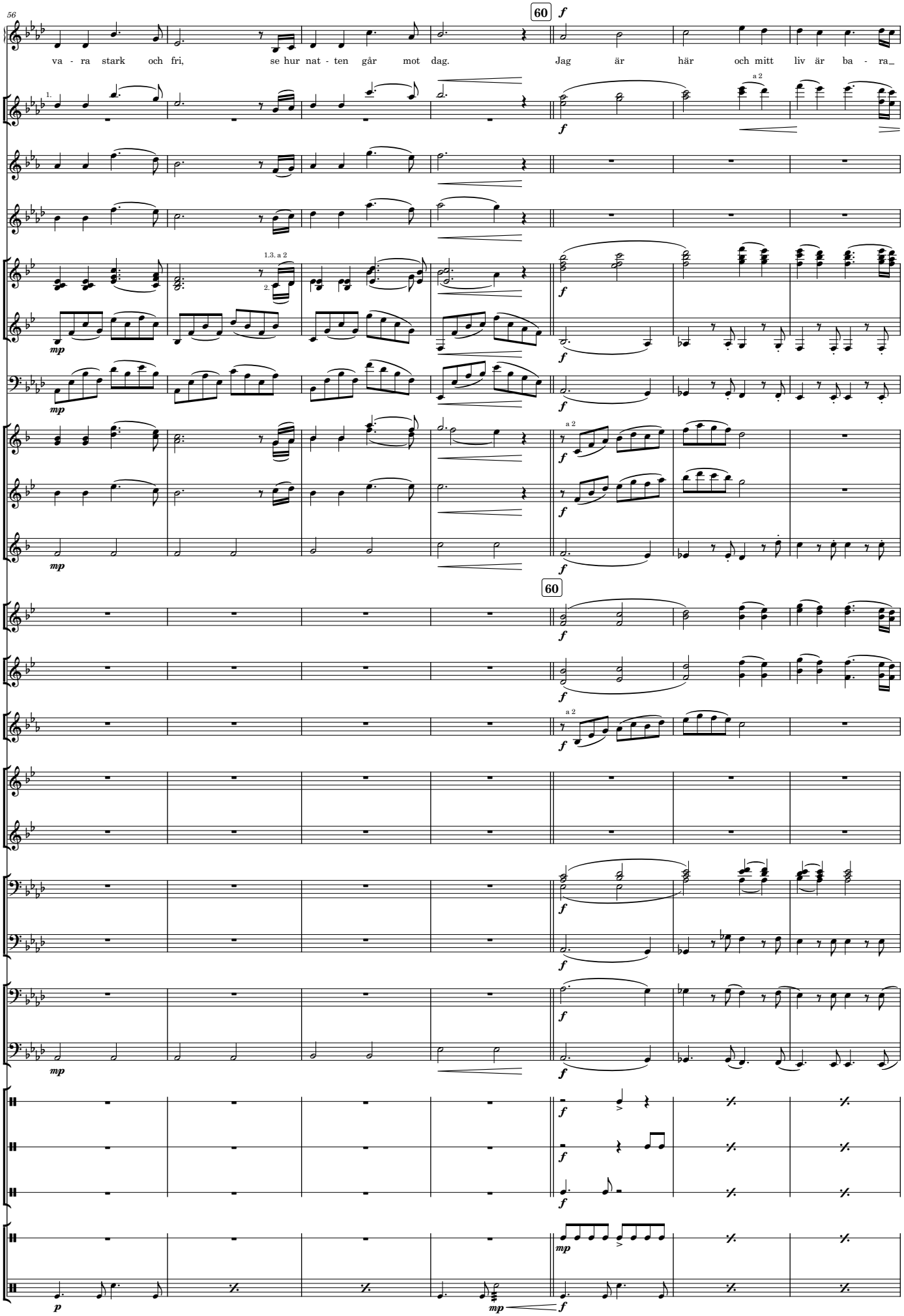
56
60
Solist
va - ra stark och fri, se hur nat - ten går mot dag. Jag är här och mitt liv är ba - ra_
Fl. 1 2
C. A.
Ob. 2
Cl. in B♭ 1.2.3
1.3. a 2
2.
B. Cl.
Bsn
A. Sax. 1.2
a 2
T. Sax. 1
Bar. Sax.
Tpt in B♭ 1.2
Crt in B♭ 1 2
Hn in F 1 2
Bar. Hn
Euph. in B♭
Tbn 1.2 3
B. Tbn
Cbsn
Tba
Sl.
Hi.
Lo.
Tamb.
Dr.

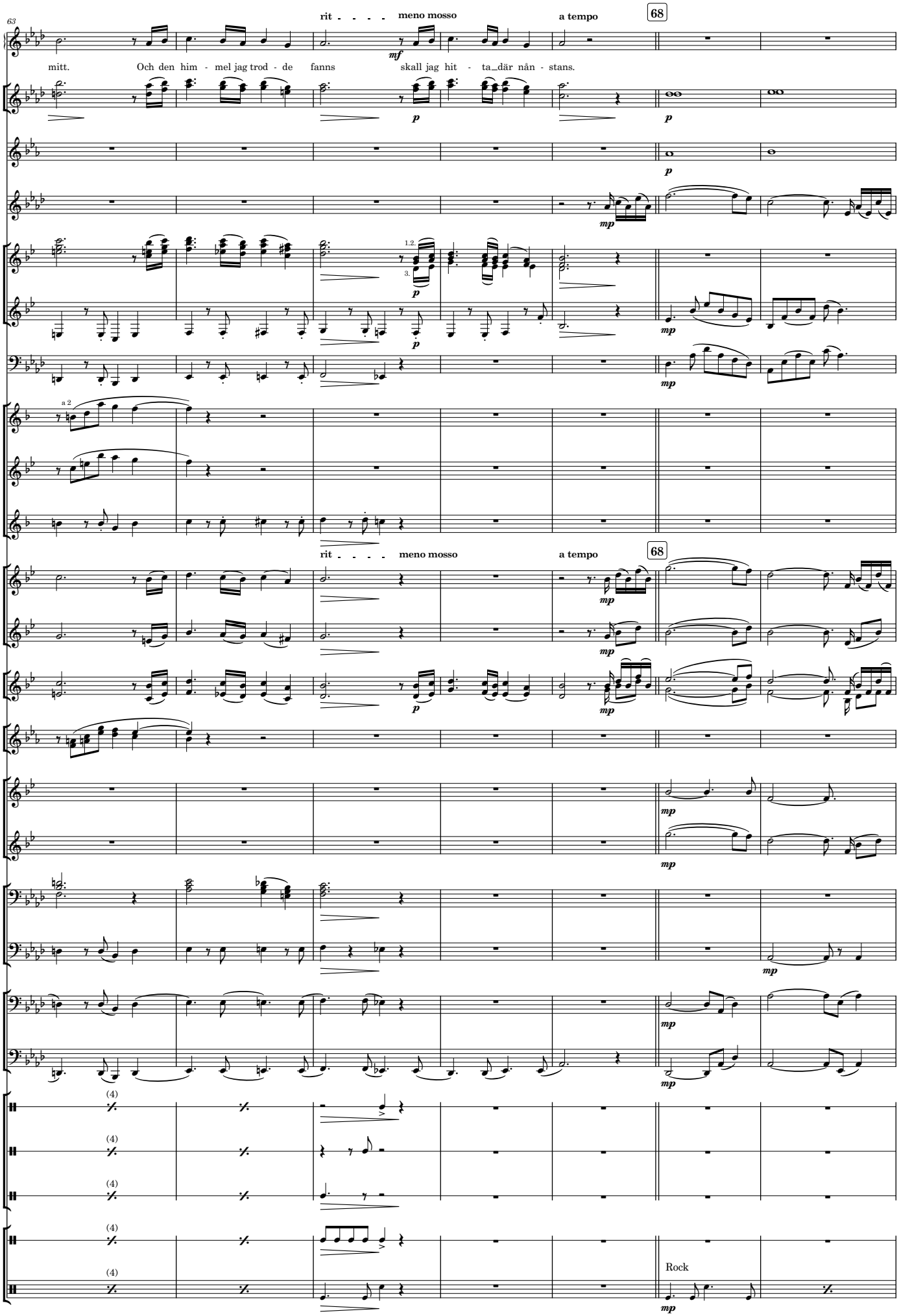
63
rit - - - - meno mosso
a tempo
68
Solist
mitt. Och den him - mel jag trod - de fanns skall jag hit - ta_där nån - stans.
Fl. 1.2
C. A.
Ob. 2
Cl. in B♭ 1.2.3
B. Cl.
Bsn
A. Sax. 1.2
T. Sax. 1
Bar. Sax.
Tpt in B♭ 1
Tpt in B♭ 2
Crt in B♭ 1.2
Hn in F 1.2
Bar. Hn
Euph. in B♭
Tbn 1.2 3
B. Tbn
Cbsn
Tba
Sl.
Hi.
Lo.
Tamb.
Dr.
Rock

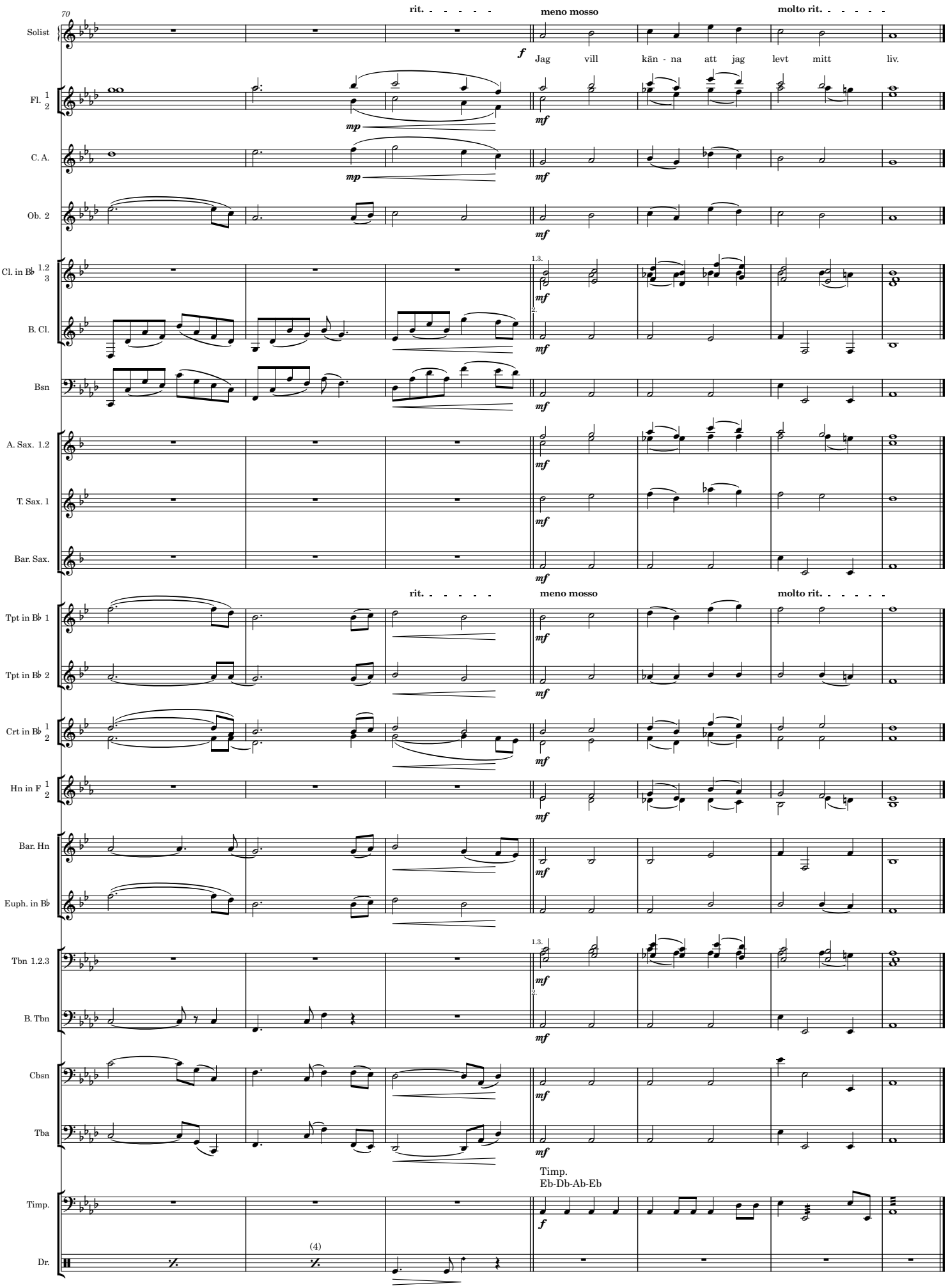
70
rit.
meno mosso
molto rit.
Solist
f
Jag vill kän - na att jag levt mitt liv.
Fl. 1 2
mp
mf
C. A.
Ob. 2
Cl. in B♭ 1.2 3
1.3.
2.
B. Cl.
Bsn
A. Sax. 1.2
T. Sax. 1
Bar. Sax.
Tpt in B♭ 1
Tpt in B♭ 2
Crt in B♭ 1 2
Hn in F 1 2
Bar. Hn
Euph. in B♭
Tbn 1.2.3
B. Tbn
Cbsn
Tba
Timp.
Timp.
Eb-Db-Ab-Eb
Dr.
(4)